

MONTAGUE TOWNSHIP SECTIONAL MAP

North

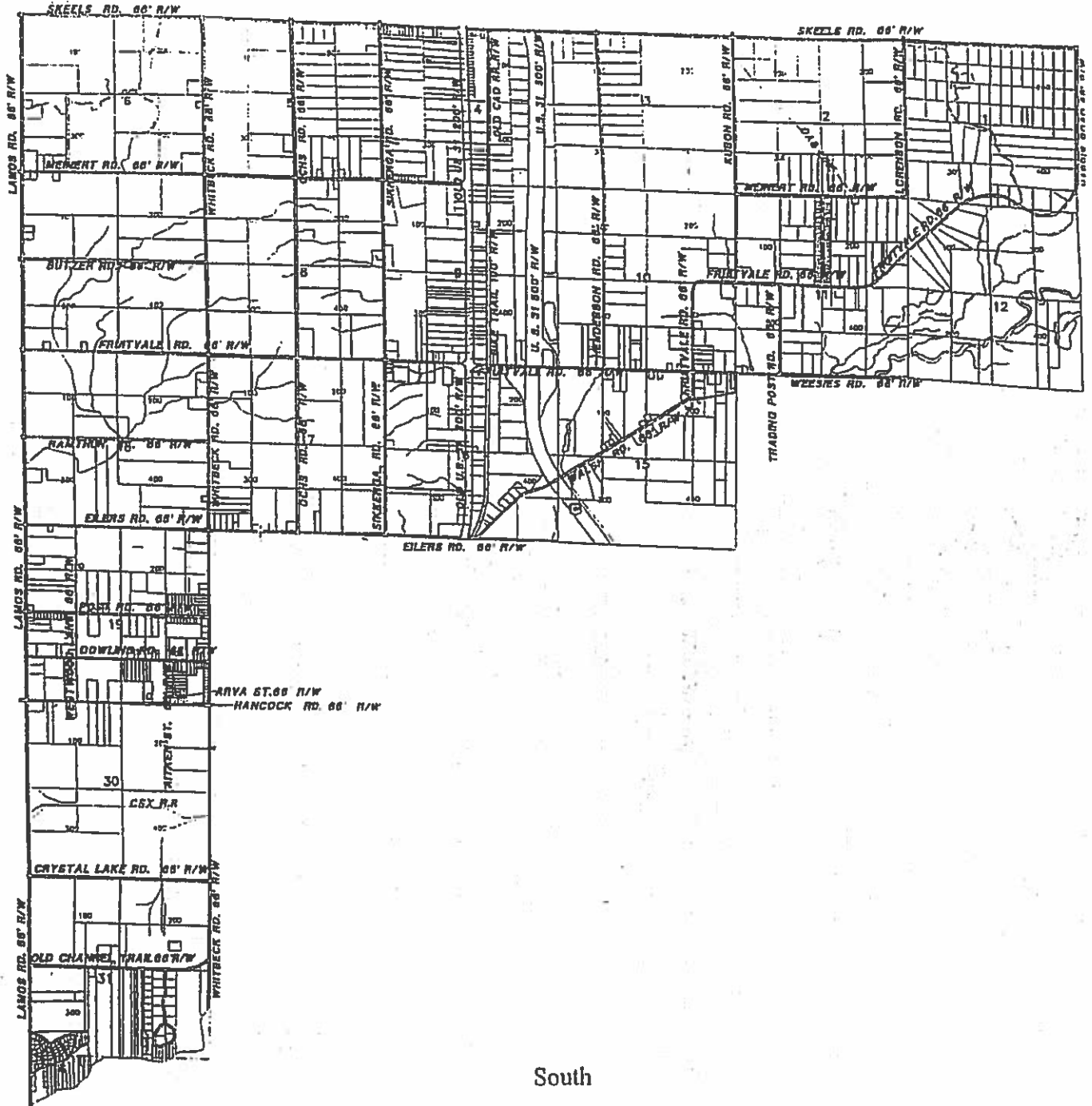

South

Section 1

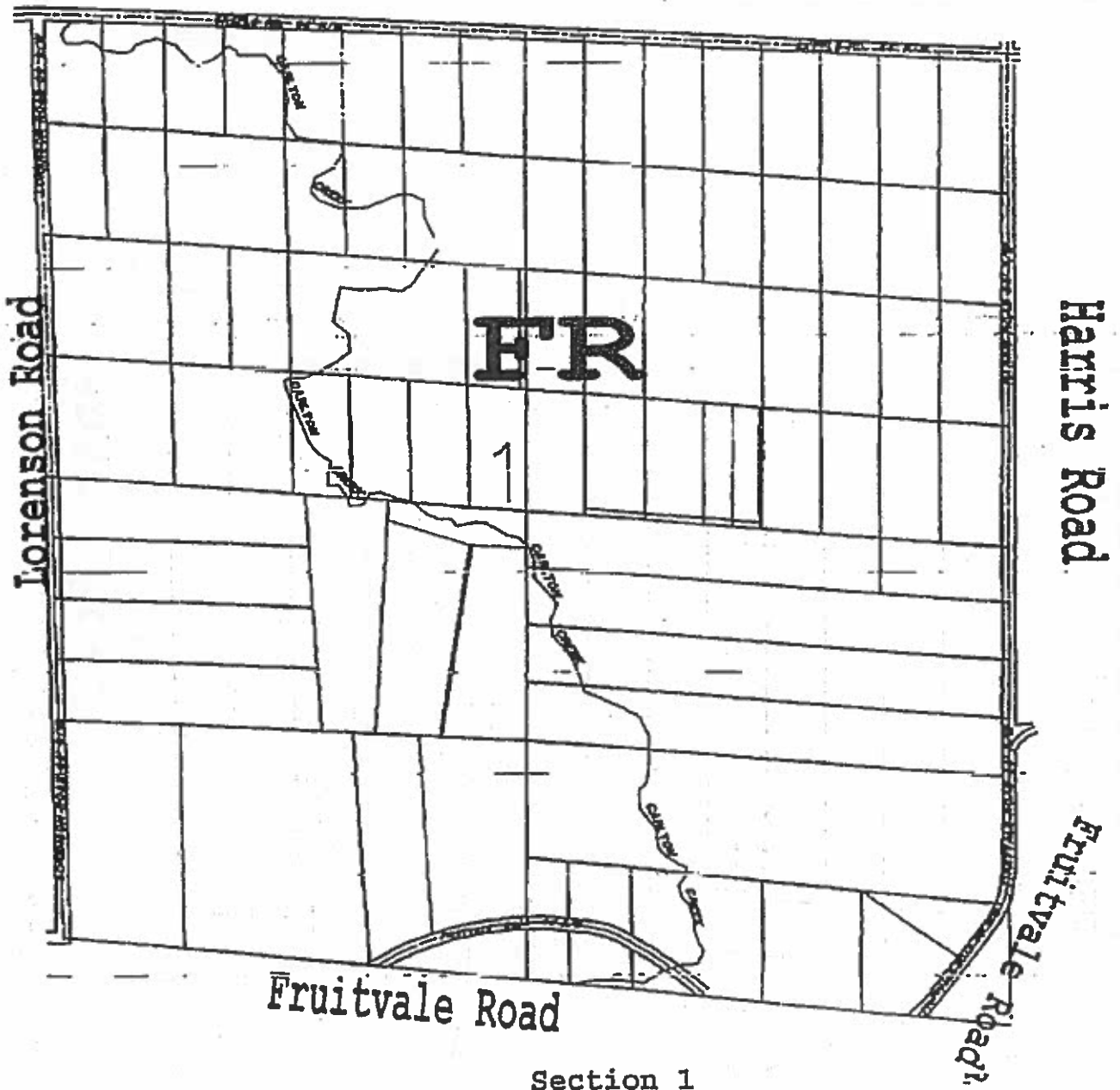

Section 1

Section 2

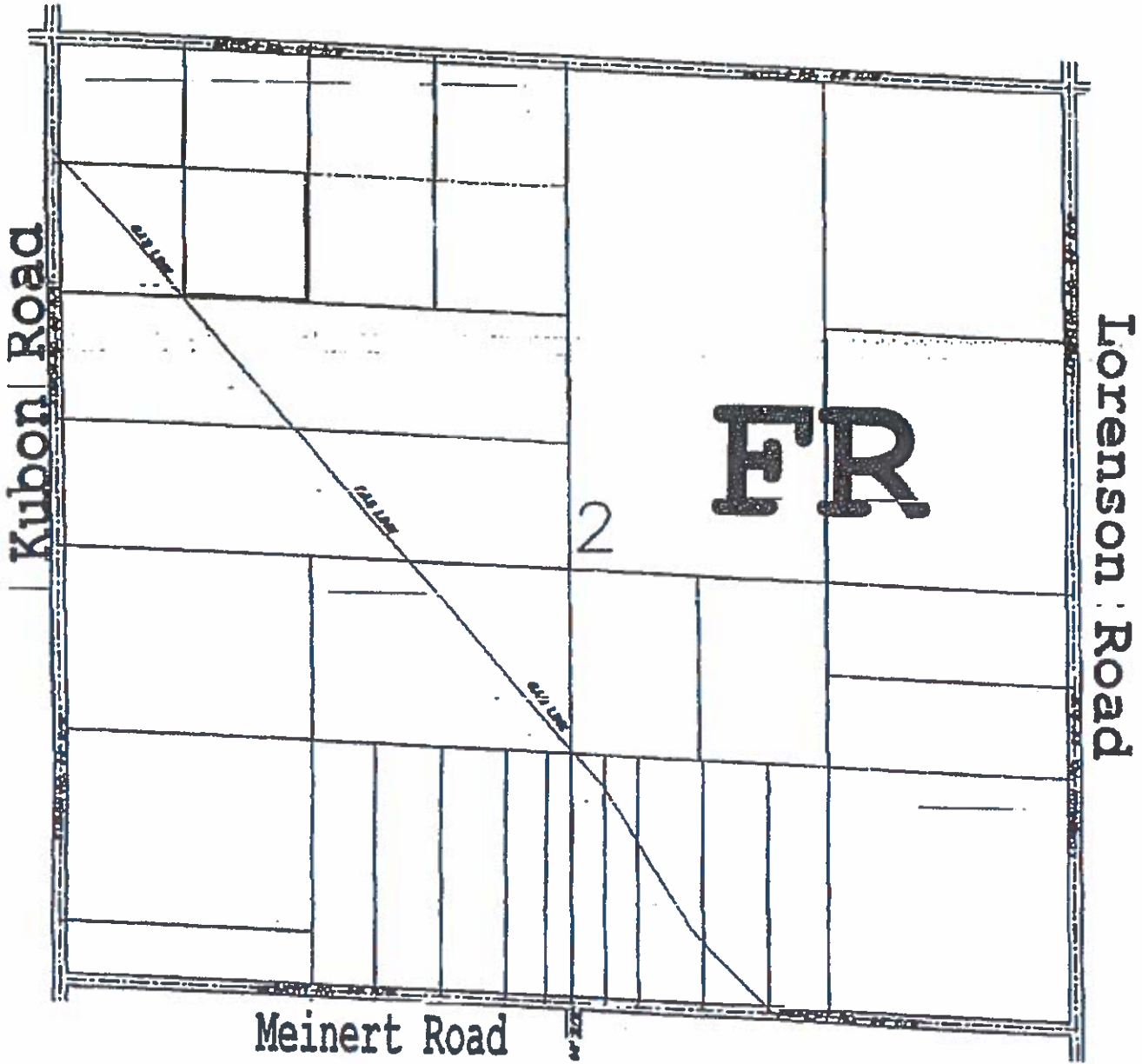

Section 2

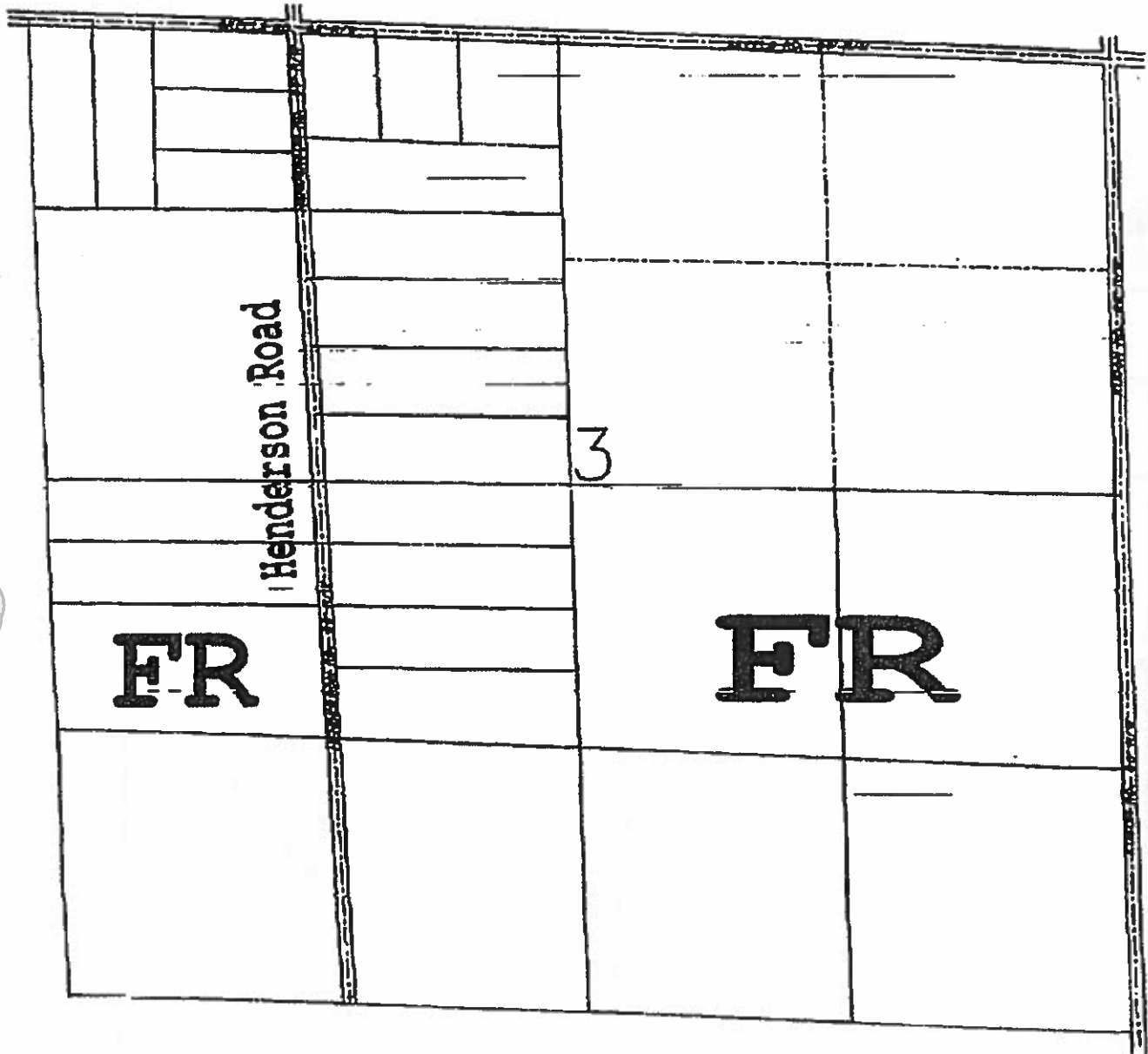

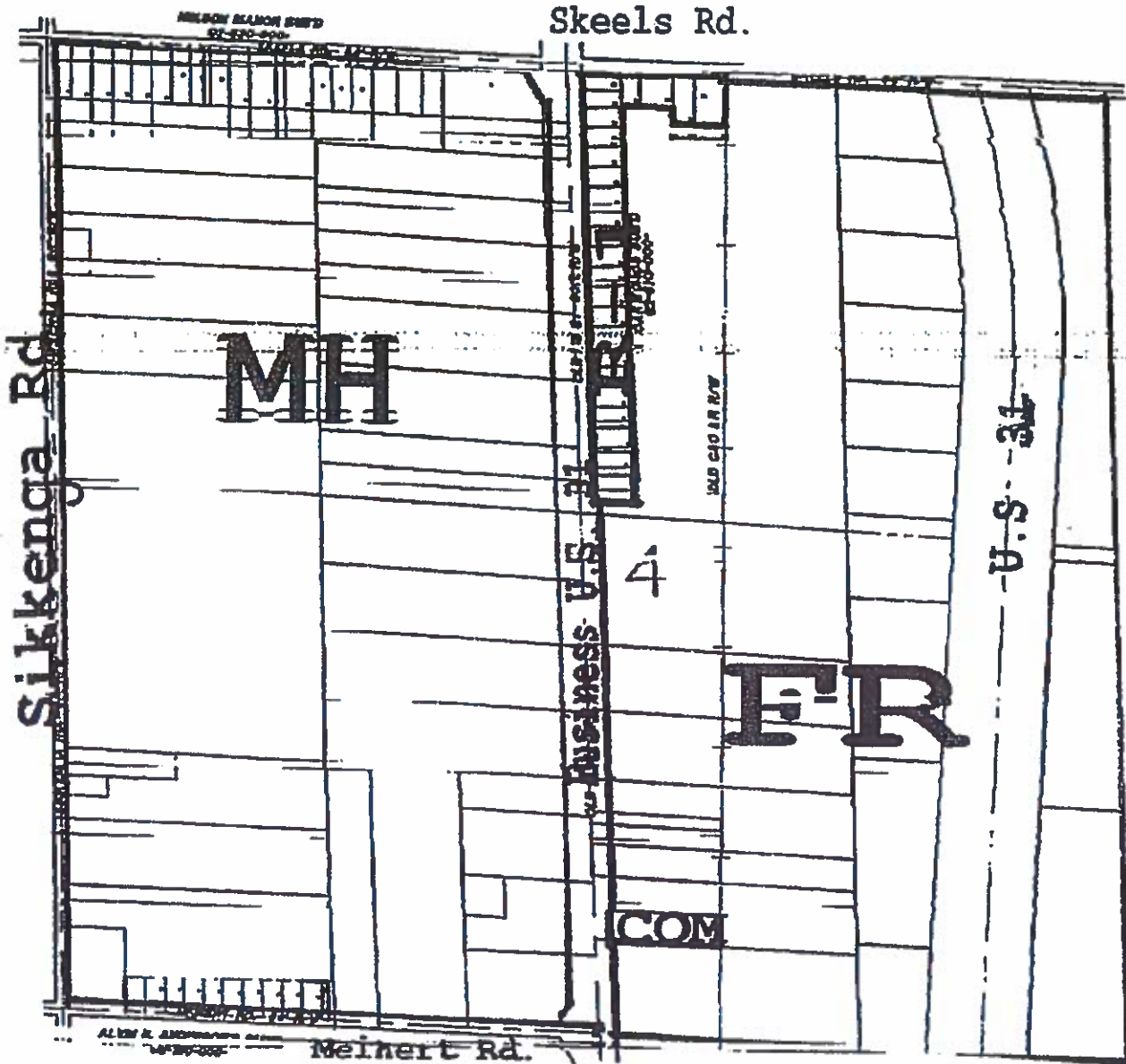

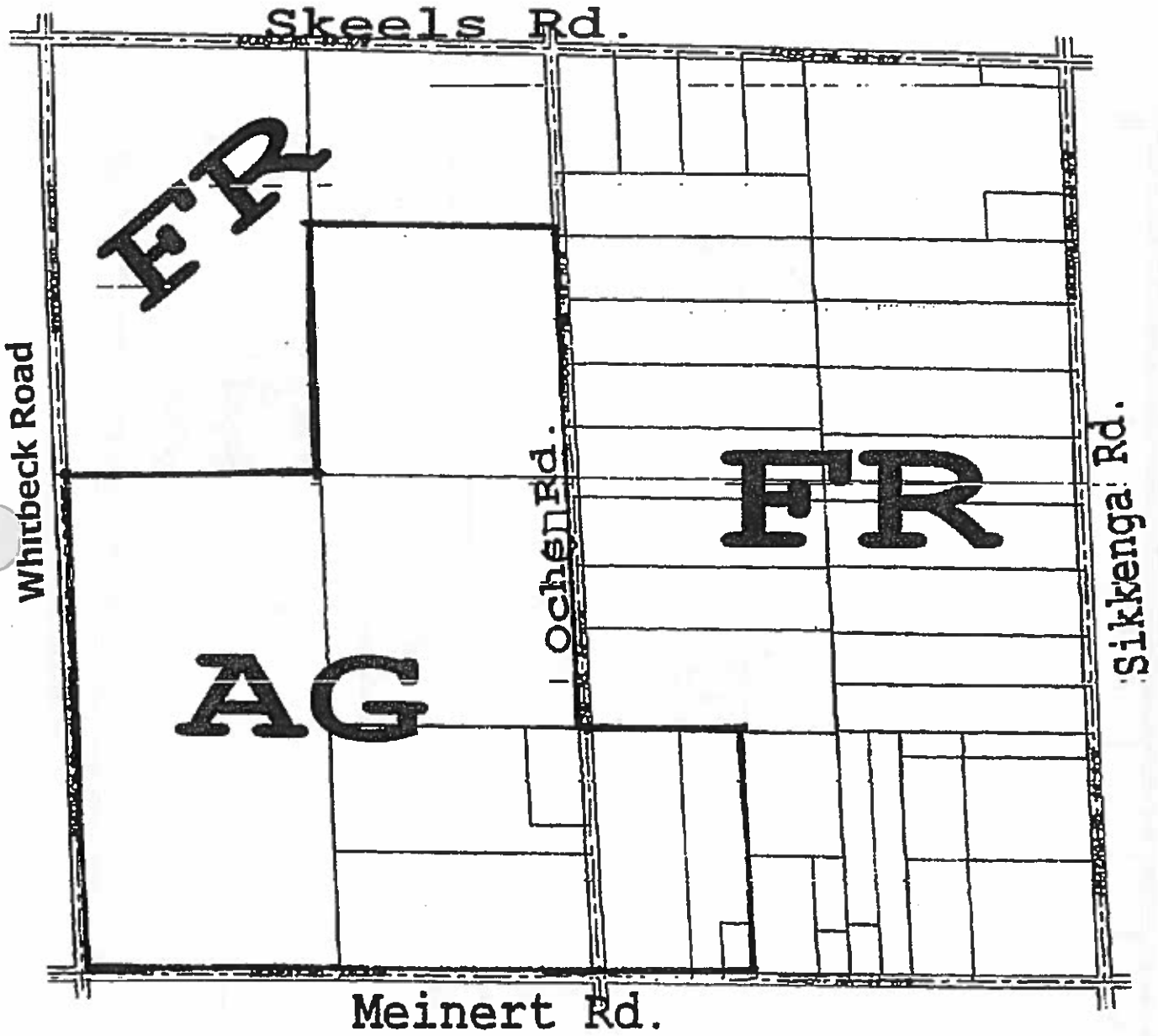

Section 6

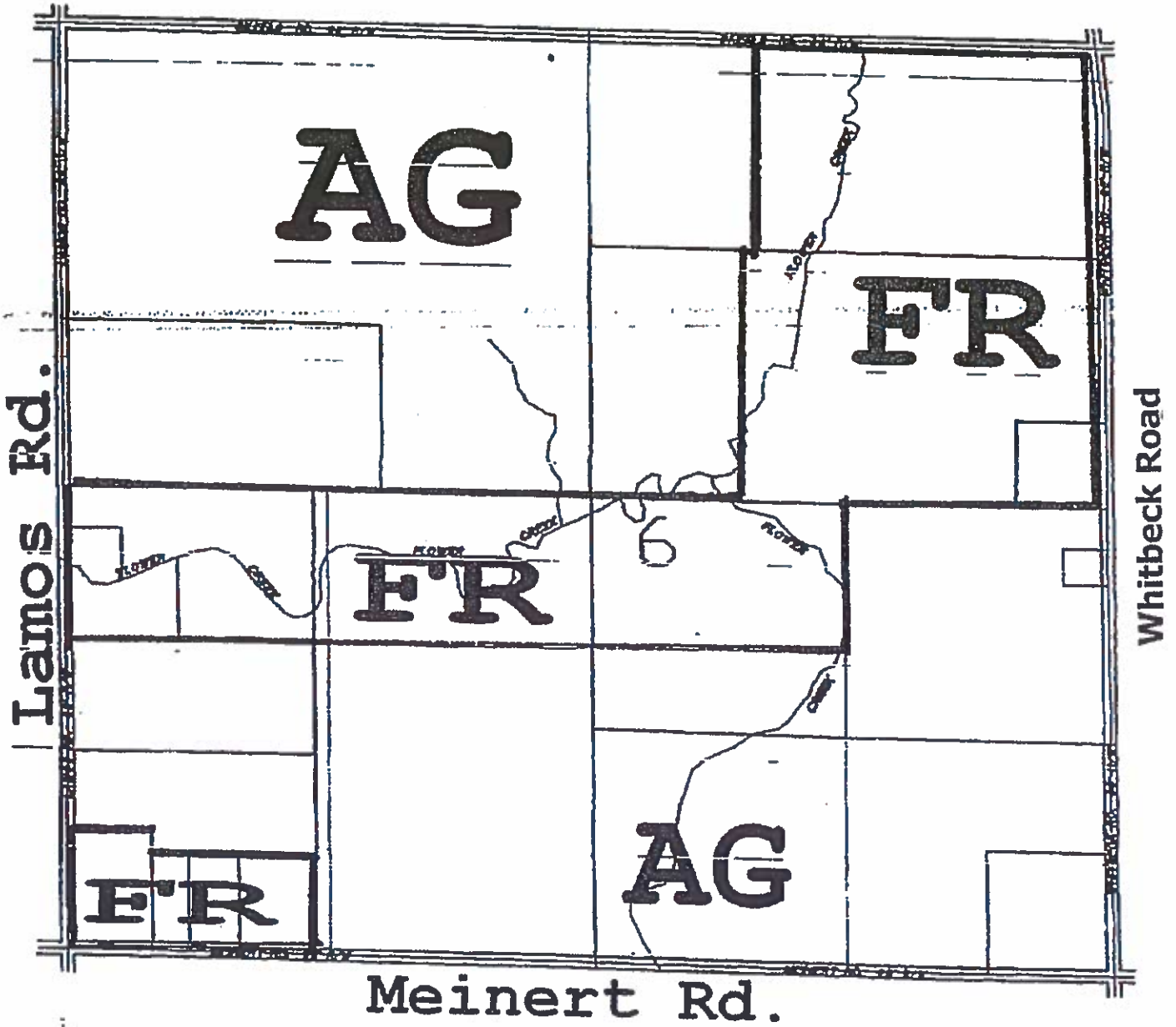

Section 6

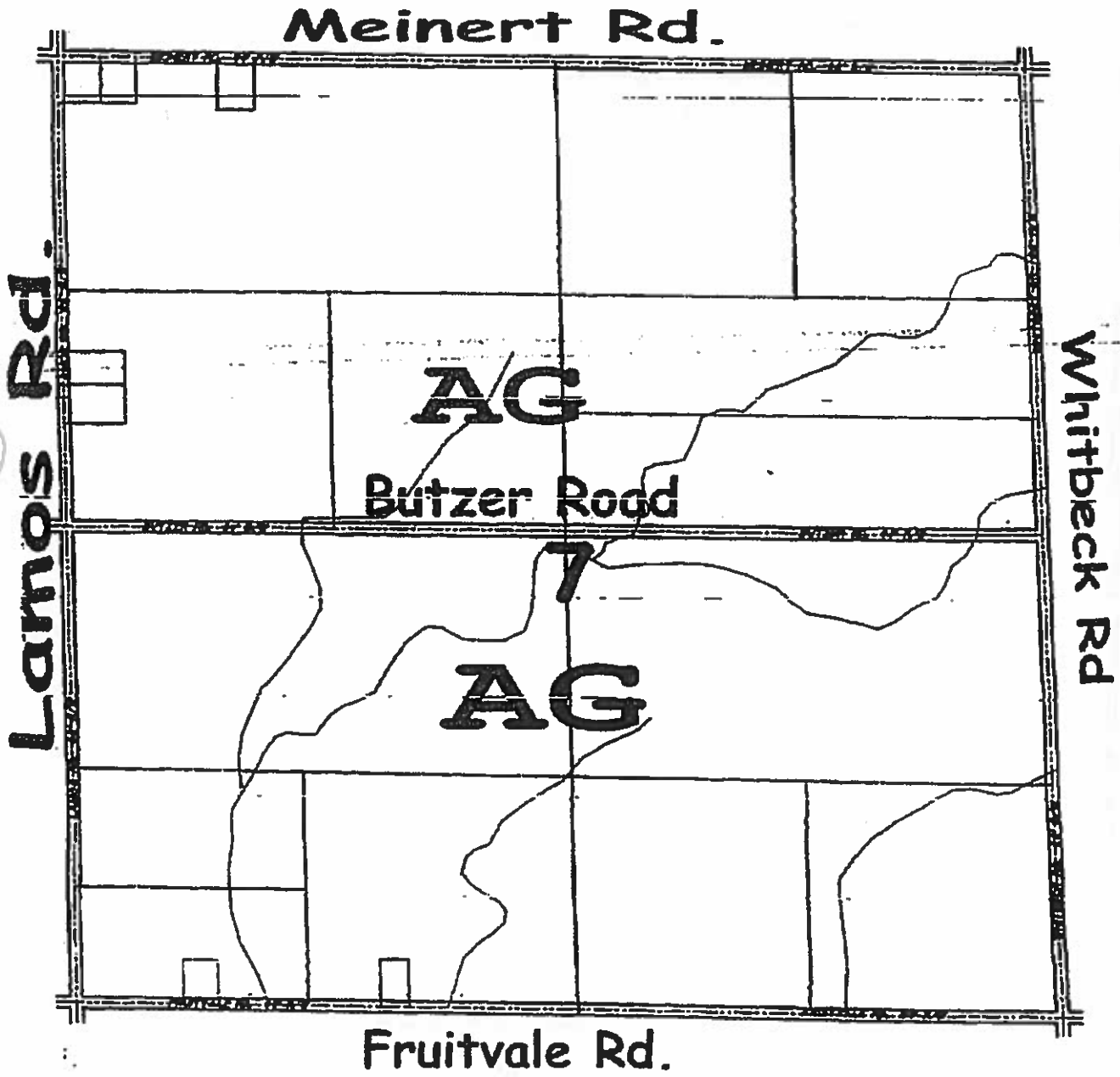

Meinert Rd.

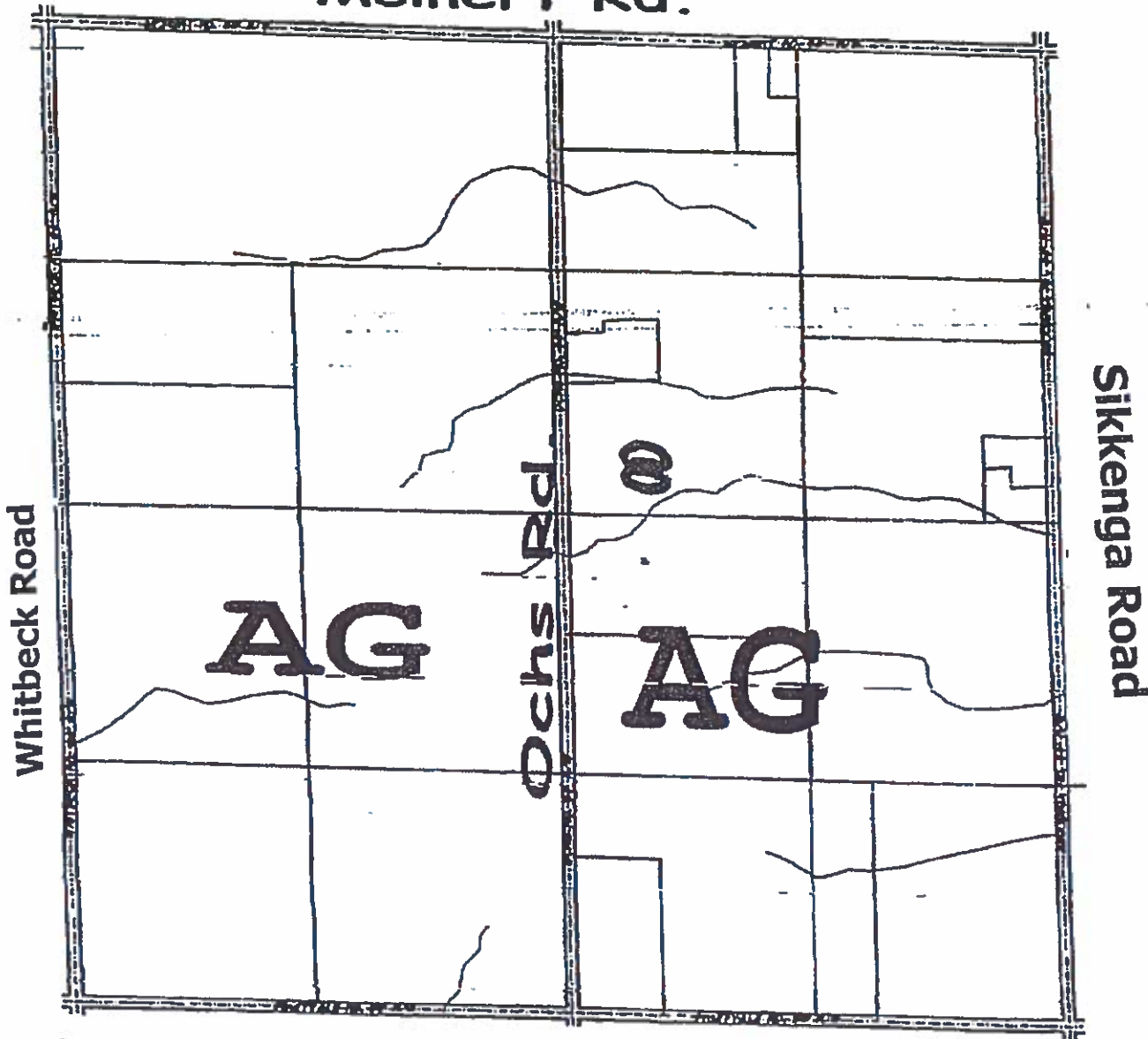

Fruitvale Rd.

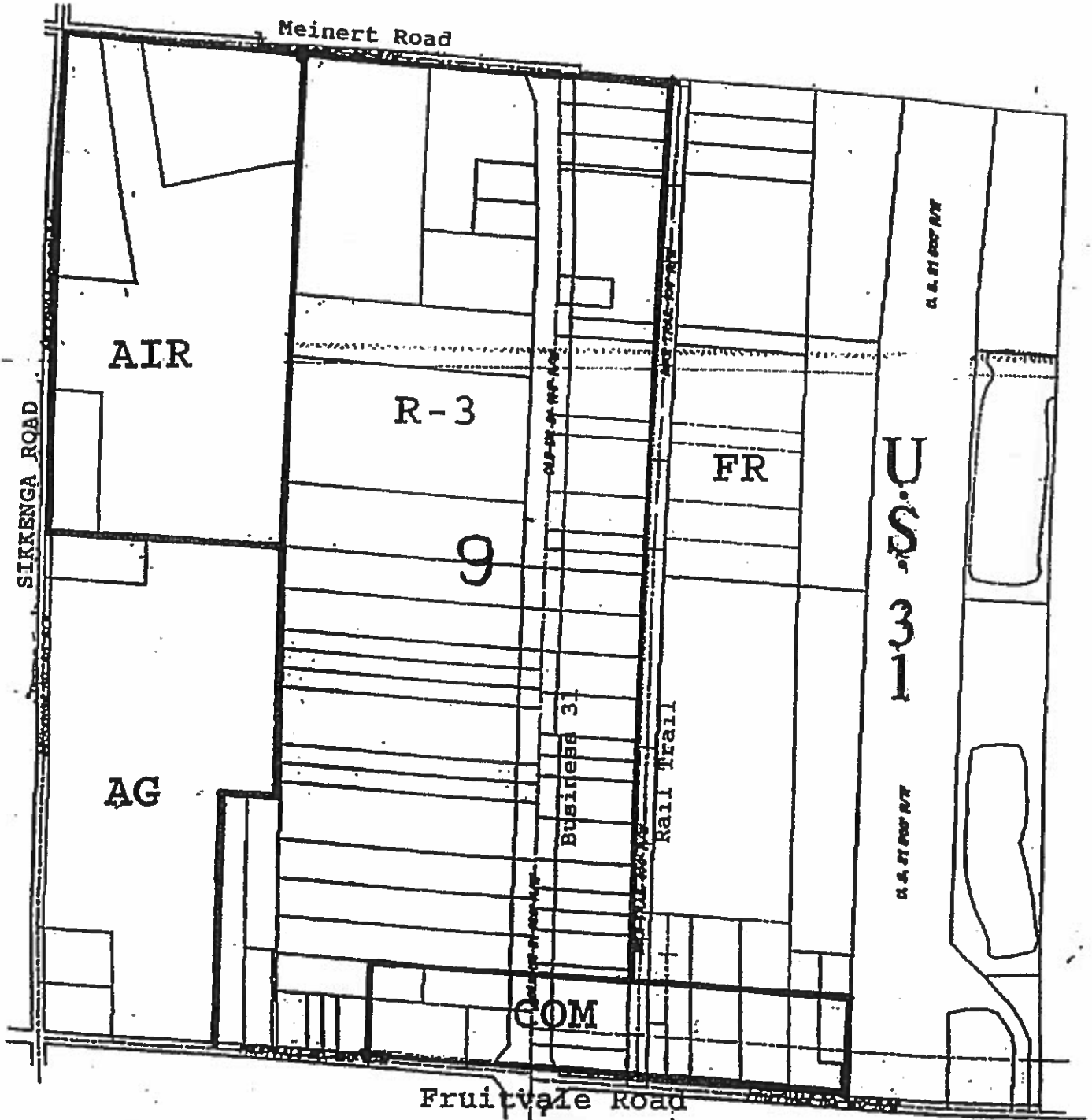

Section 10

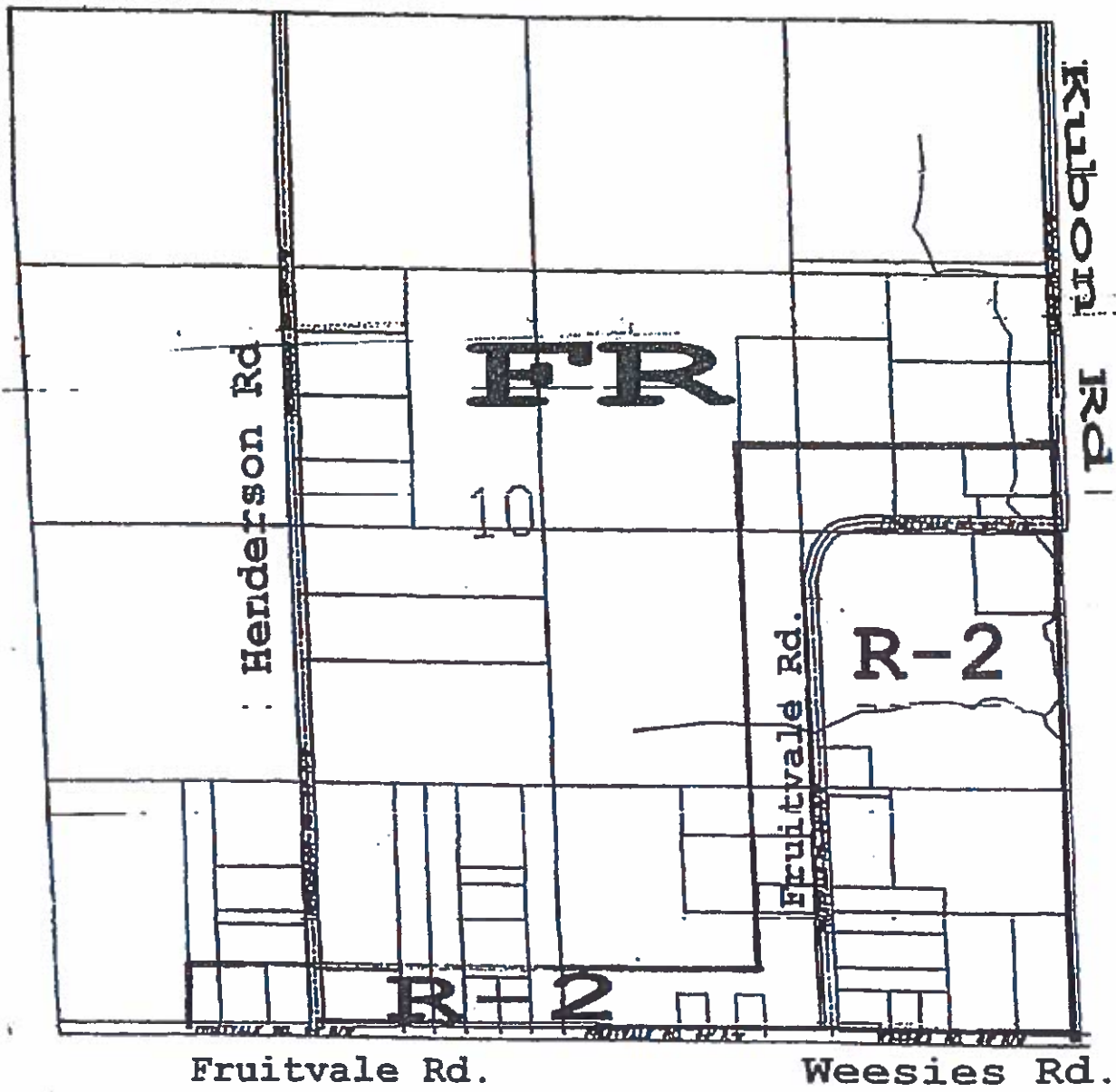

Section 11

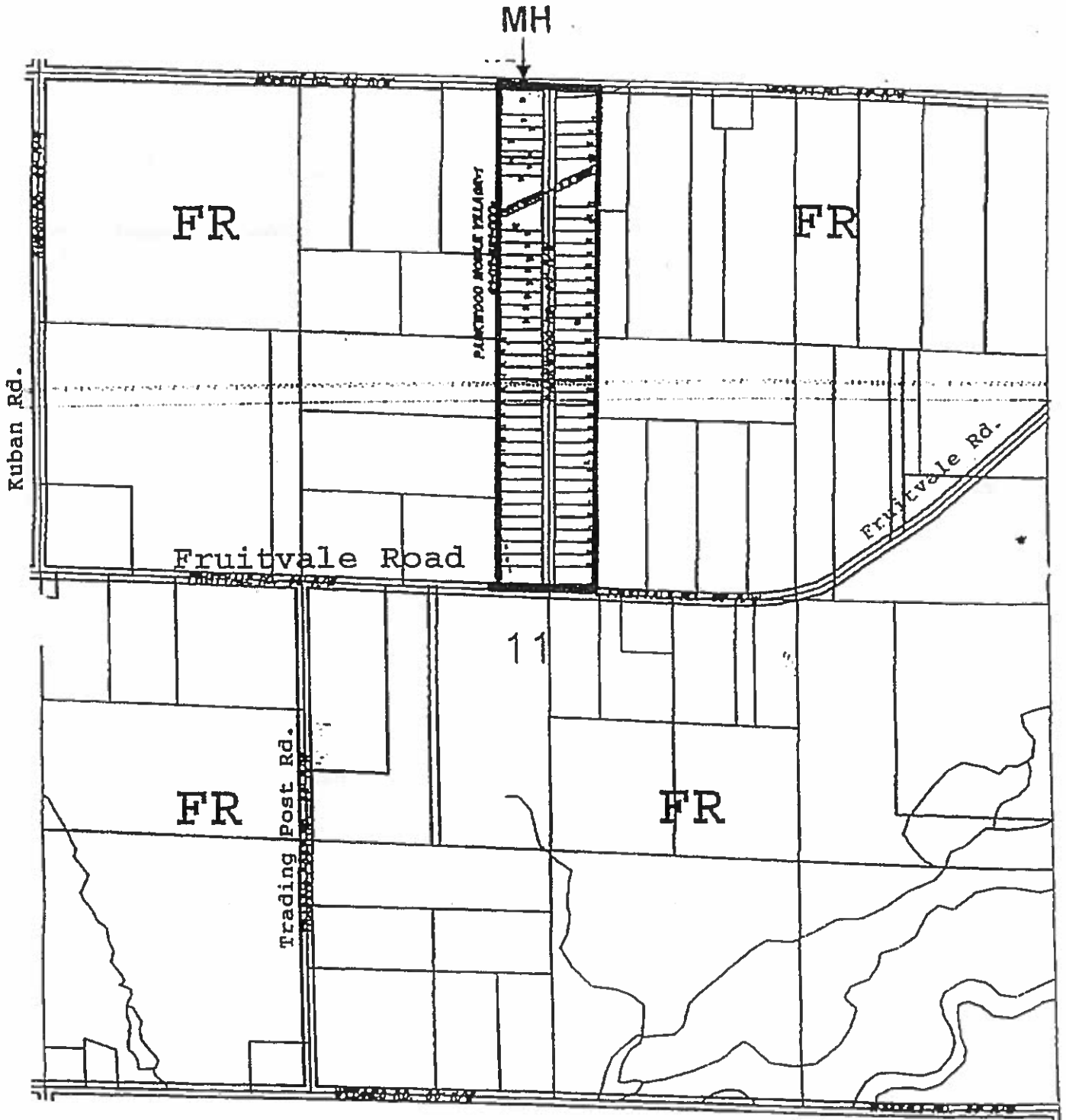

Section 11

Section 12

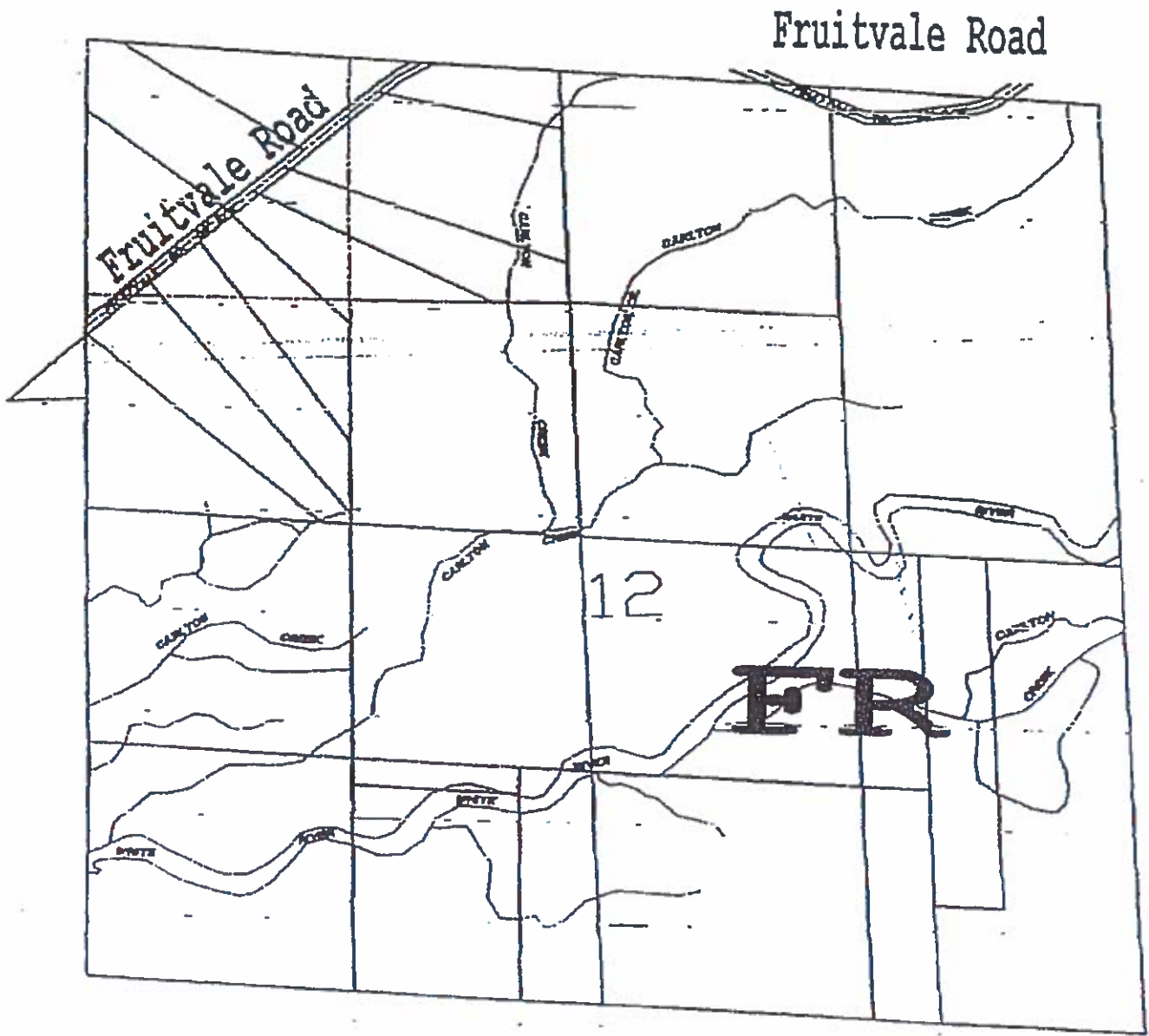

Section 12

Section 15

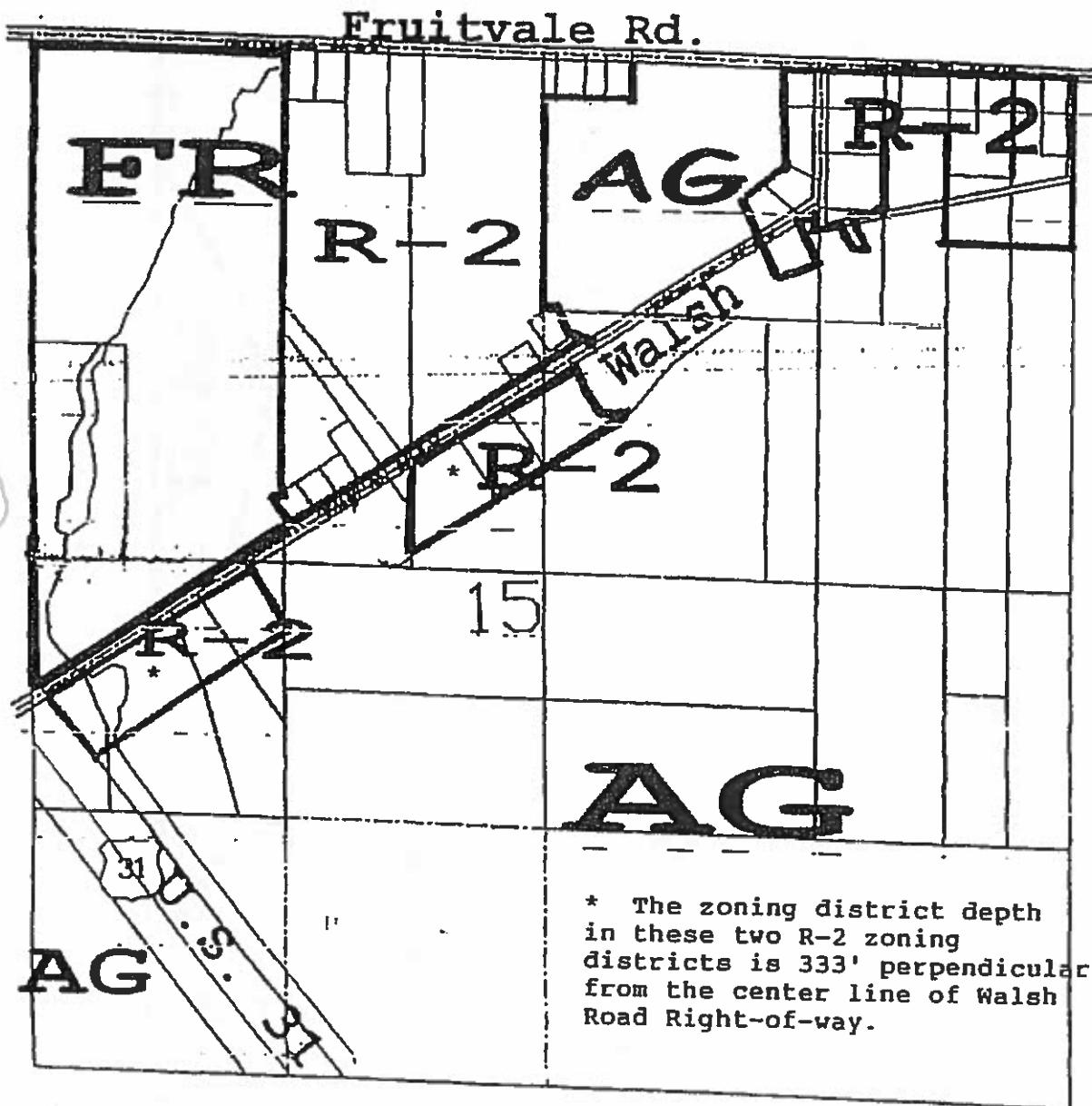

Section 15

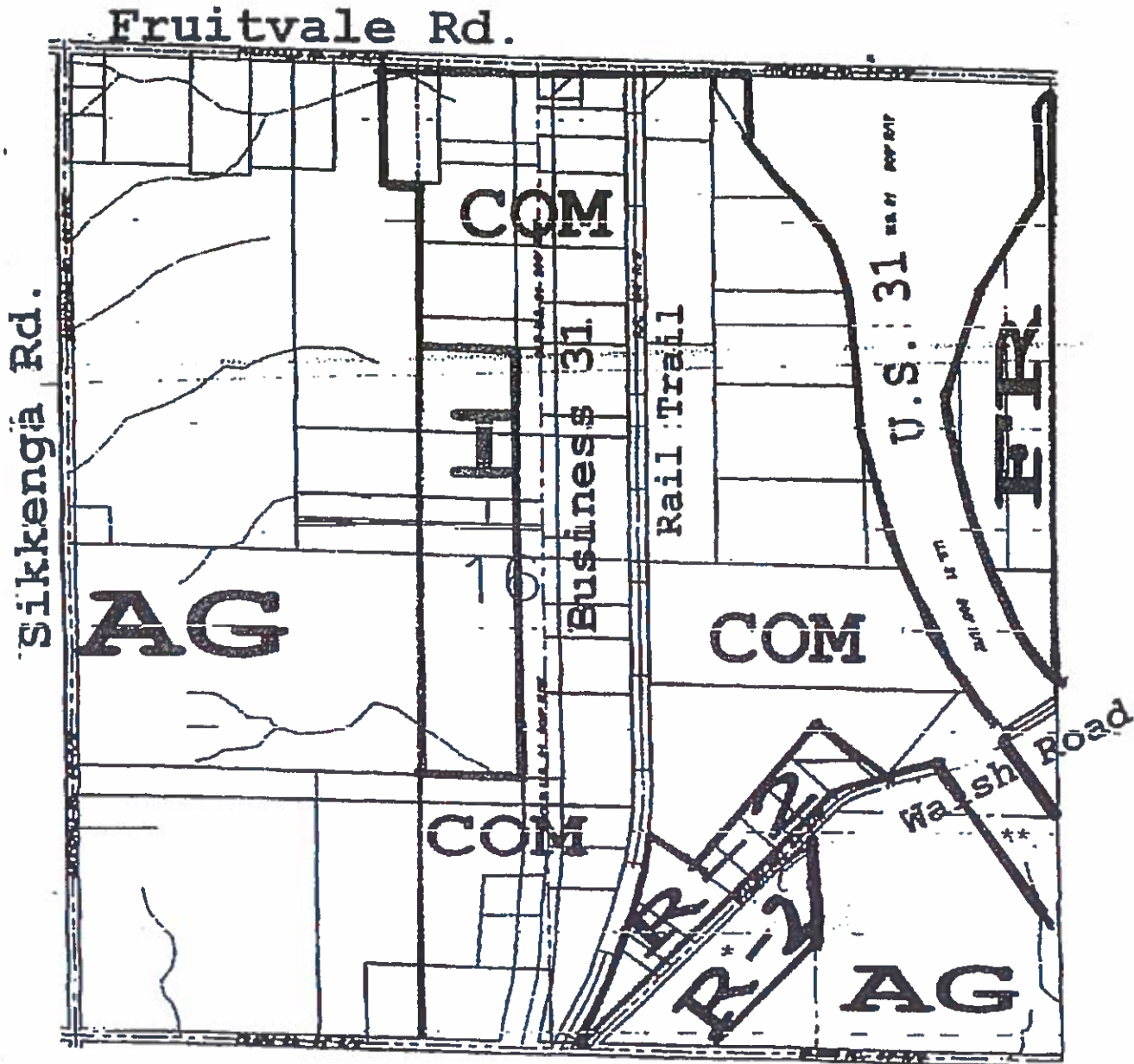

* The zoning district depth in this R-2 zoning district is 333' perpendicular from the center line of Walsh Road right-of-way.

** The zoning district width in this location is 300'.

Section 16

Fruitvale Rd.

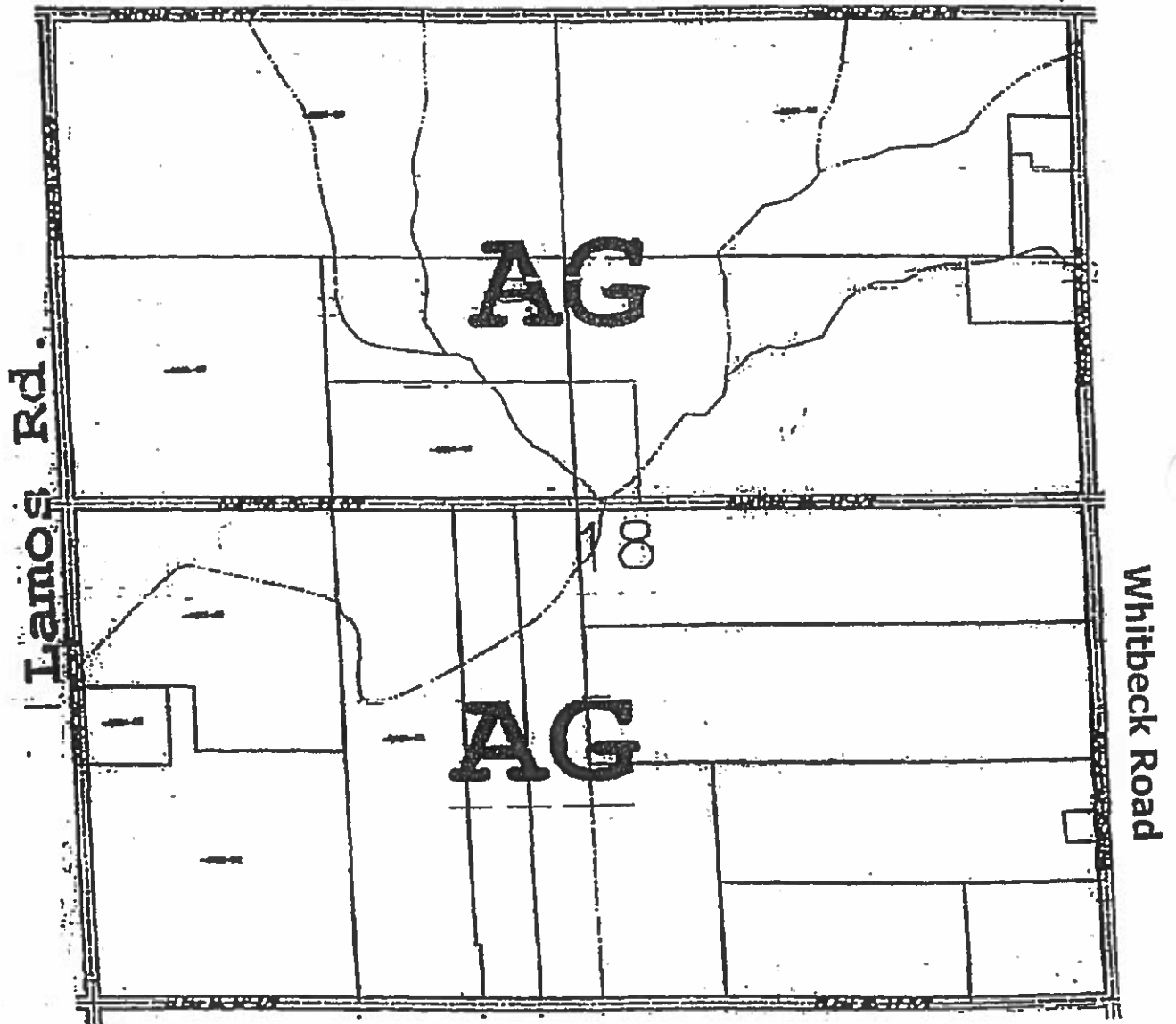

Eilers Rd.

Section 18

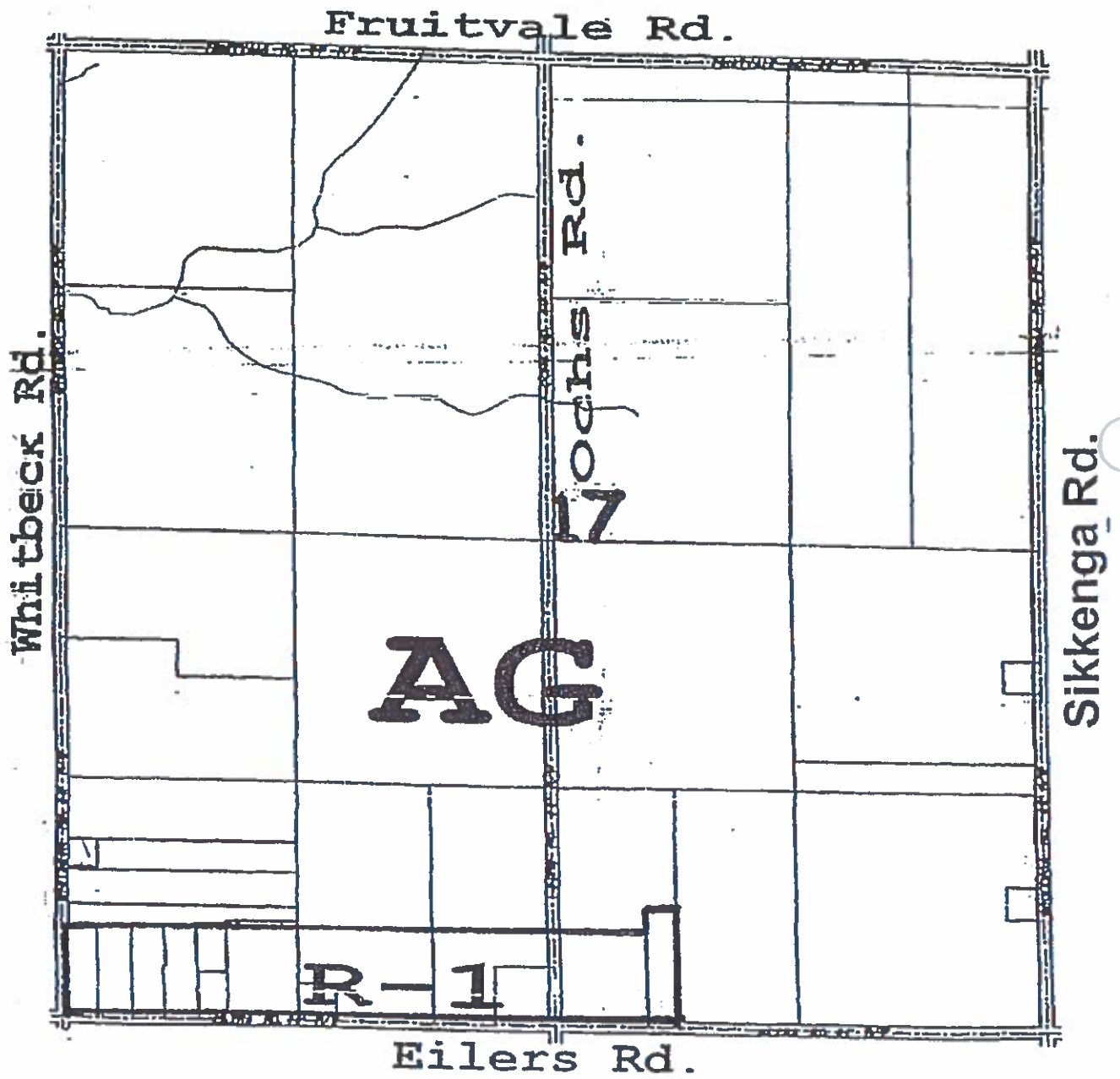

Section 19

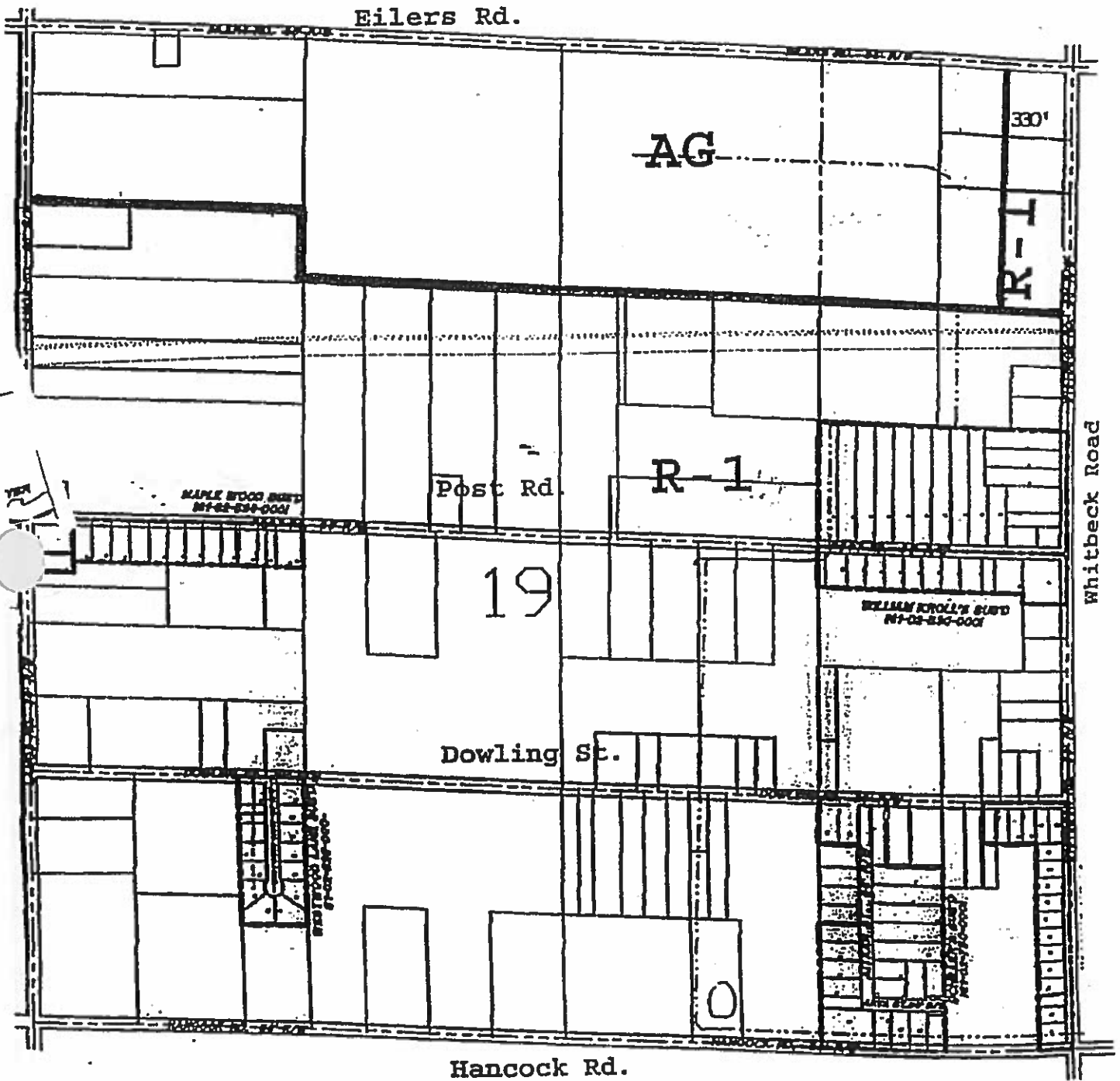

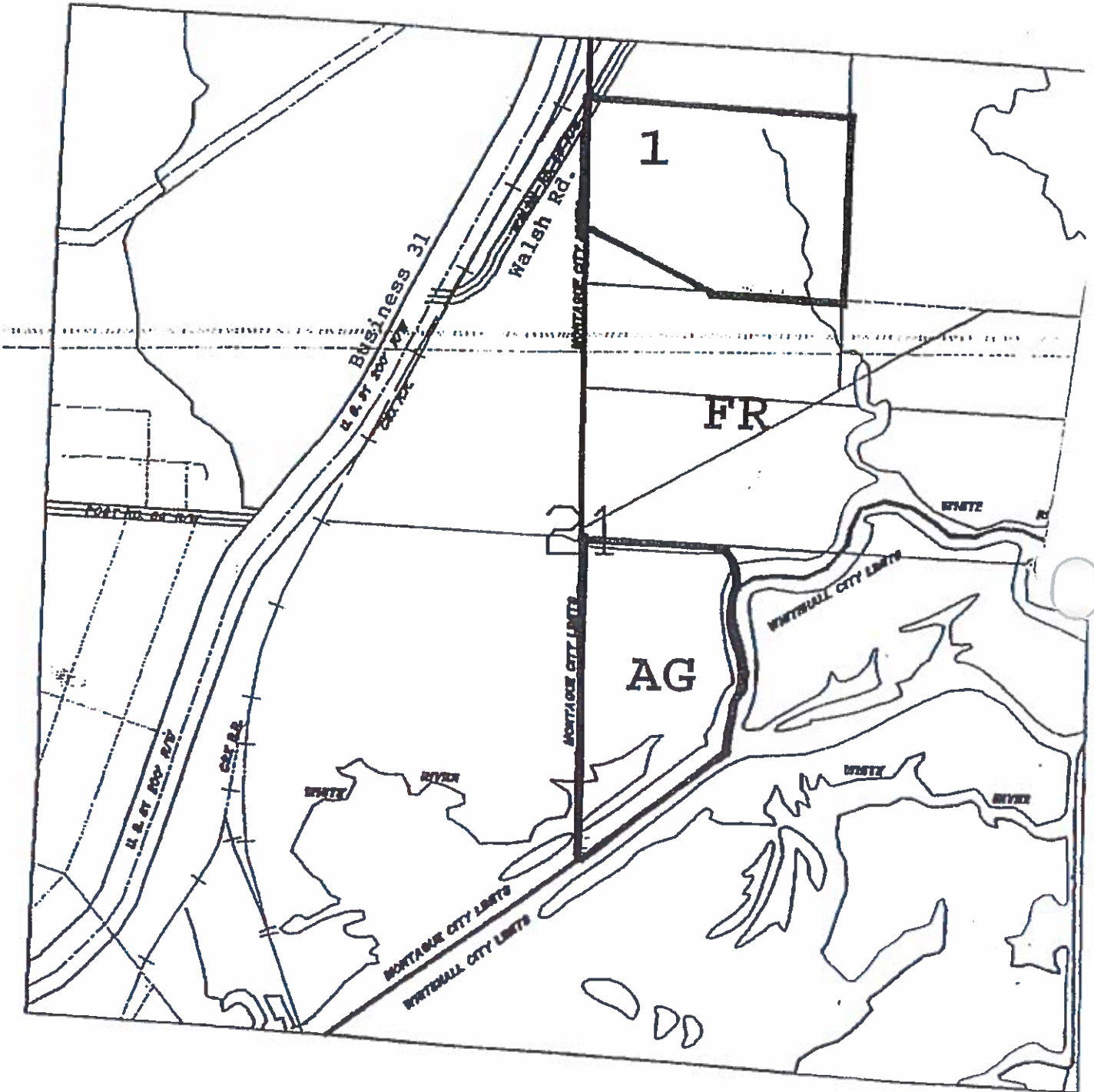

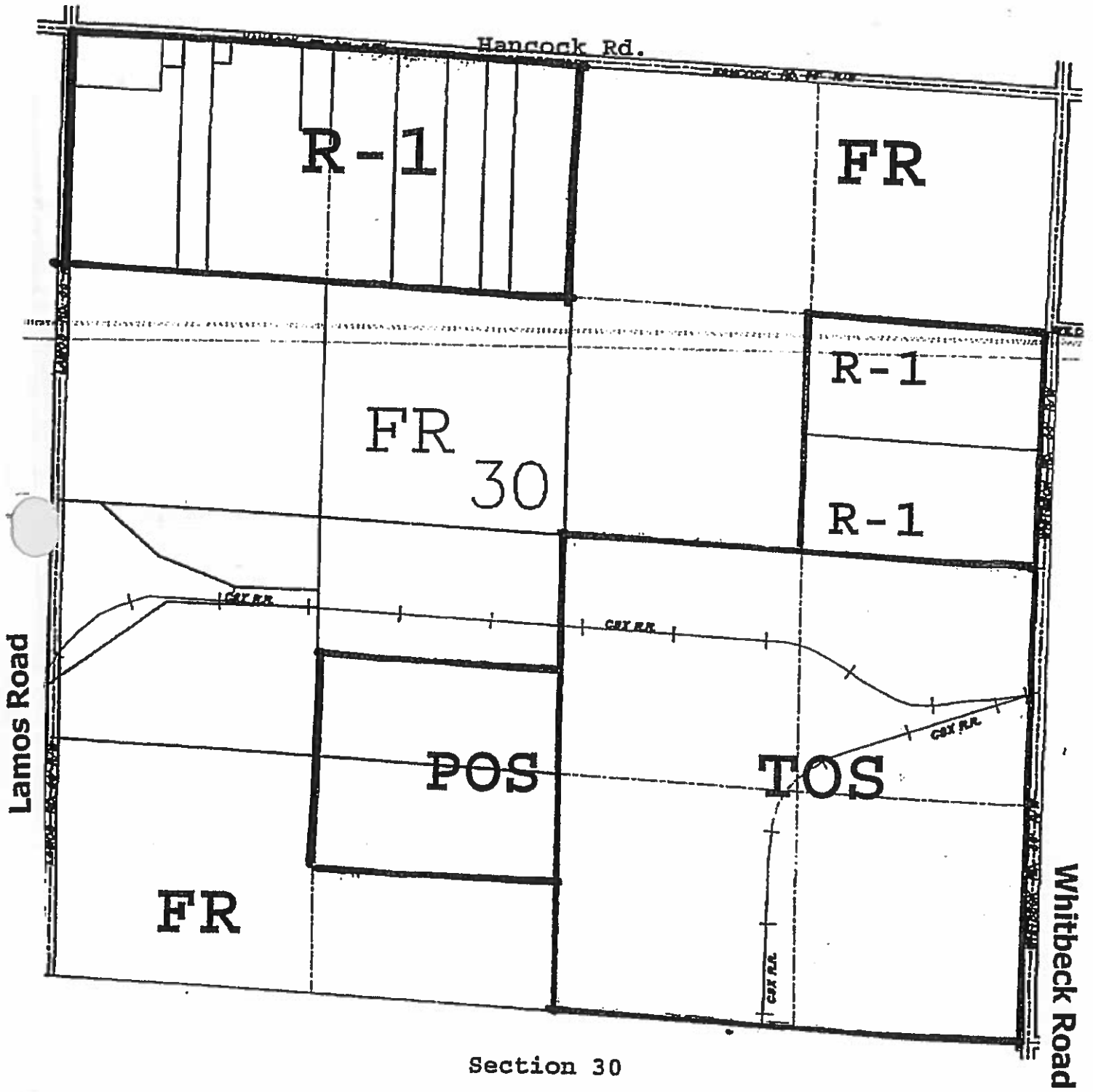

Section 30

